

**E**  
**PE6**

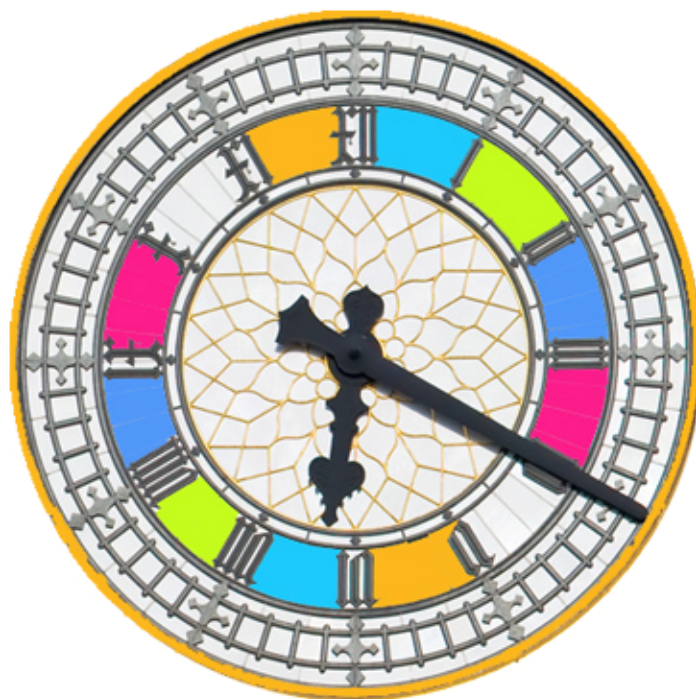

*Name / Surname(s)*

*School*

*Group*

*City / Town*

*Date*

***English Literacy***  
***Year 6 of Primary Education***  
**2015-2016**



## Listening

We will begin with a listening test. You will hear someone speaking about the Moon.

- First, read the first 6 questions (2 minutes).
- Listen carefully to the recording. You will hear the recording twice.
- After each part you will have time to answer the questions.

For each question choose the correct answer.

## Reading

You will also read 2 texts and answer 13 questions.

## Writing

Lastly, you will write two short compositions, following some instructions.



**The whole test lasts 60 minutes.**

## LISTENING



---

**1. The Moon is made of...**

- A. rocks.
- B. dust and water.
- C. rock and dust.
- D. rock and water.

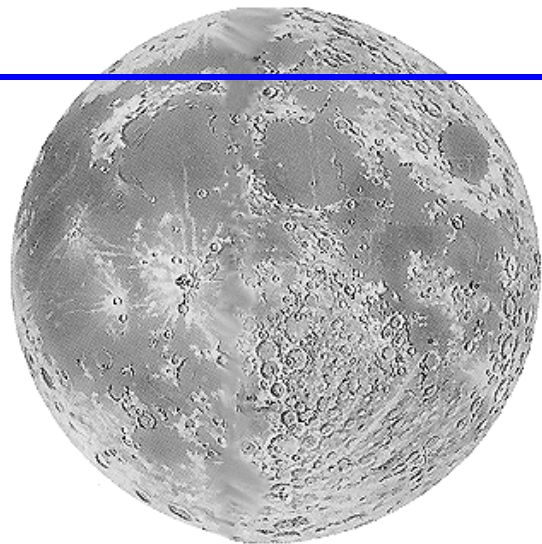

**2. How much does the Moon take to go all way around Earth one time?**

- A. About one day.
- B. About one week.
- C. About one month.
- D. About one year.

**3. The surface of the Moon ...**

- A. is plain.
- B. has many canyons and volcanoes.
- C. is covered by ice.
- D. has many impact craters.

**4. When was the first human to walk on the Moon?**

- A. July 20, 1969
- B. July 12, 1969
- C. June 20, 1696
- D. July 20, 1696



**5. Which country were the first people to walk on the Moon from?**

- A. Spain
- B. USA
- C. United Kingdom
- D. Russia

**6. True or false :**

	True	False
a. There is life on the Moon .....	<input type="checkbox"/>	<input type="checkbox"/>
b. Earth goes around the Moon .....	<input type="checkbox"/>	<input type="checkbox"/>
c. The different shapes that we can see are called the phases of the moon .....	<input type="checkbox"/>	<input type="checkbox"/>
d. The Moon makes its own light .....	<input type="checkbox"/>	<input type="checkbox"/>
e. There is not atmosphere on the Moon.....	<input type="checkbox"/>	<input type="checkbox"/>



# Reading 1. White Sharks



The Great White Shark is the largest predatory shark, and is probably the most well-known and feared shark. The largest Great Whites can reach lengths of 6.7 meters and weigh up to 2,300Kg.

There are some similarities as well as differences between sharks and typical fish. Shark skeletons are made of cartilage. Fish skeletons are made of bones. Cartilage is the flexible, tough substance in people's ears and noses. Like other fish, sharks have gills that help them breathe. Fish get oxygen from the water using their gills. Water needs to move over the gills so the sharks can get enough oxygen.



The Great White has huge teeth. When the Great White attacks, it bites its prey and shakes it to kill it. The Great White Shark often swallows many of its own teeth in an attack. Some sharks will lose 30,000 teeth in a lifetime! Great White Sharks have an excellent sense of smell: they can smell one drop of blood in a million drops of water!



The Great White Shark normally feeds on fish, seals, dolphins, turtles, and other sea animals.

**Habitat:** Great White Sharks are most commonly observed in the waters off the coast of South Africa, Australia, California, and Mexico. The Great White Shark is also found in the Mediterranean Sea. They generally prefer water between 12 and 23 degrees Celsius.

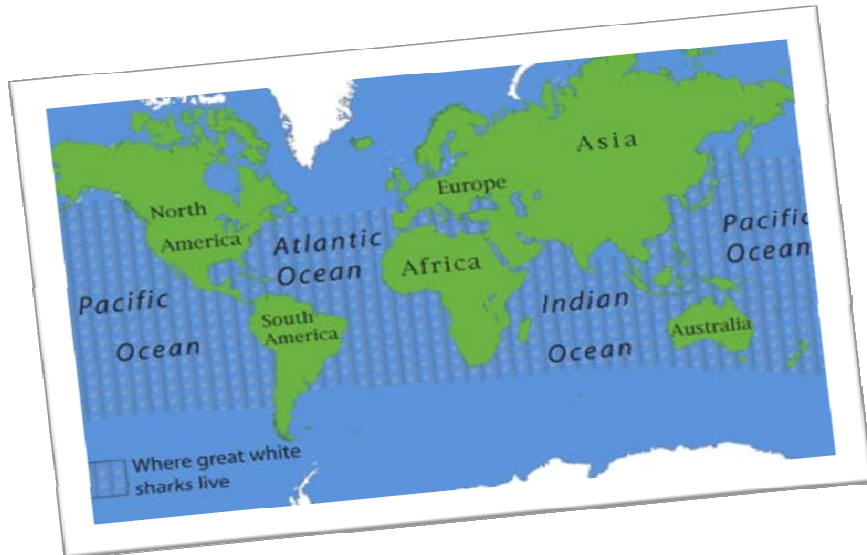

**Reproduction:** The Great White Shark is known to be ovoviparous (young develop in eggs within the mother's body). Females give birth to eight or nine puppies. Many baby sharks do not survive their first year. It is thought that Great White Sharks live up to 40 years in the wild, but this estimate may be too low.

**Shark Attacks:** Despite the fear of Great White Sharks, they do not attack humans as prey. Most attacks are attributed to mistakes because they can easily confuse humans for seals.

#### Questions:

#### 7. White sharks' skeletons are made of:

- A. Bone.
- B. Cartilage.
- C. Bone and cartilage
- D. Do not have skeleton.

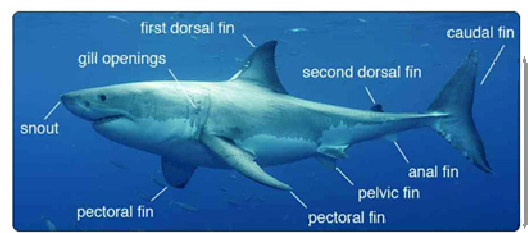

#### 8. When do Great White Sharks swallow their own teeth?

- A. When they are getting older.
- B. When they are about 4 years old.
- C. When they are in an attack.
- D. They do not swallow their own teeth.

**9. Great White Sharks...**

- A. can see their prey at many Km far away.
- B. are the fastest swimmers in the oceans.
- C. have good sense of smell.
- D. All of the above.

**10. A good water temperature for White Sharks live in is:**

- A. 0° C
- B. 10° C
- C. 20° C
- D. 30° C

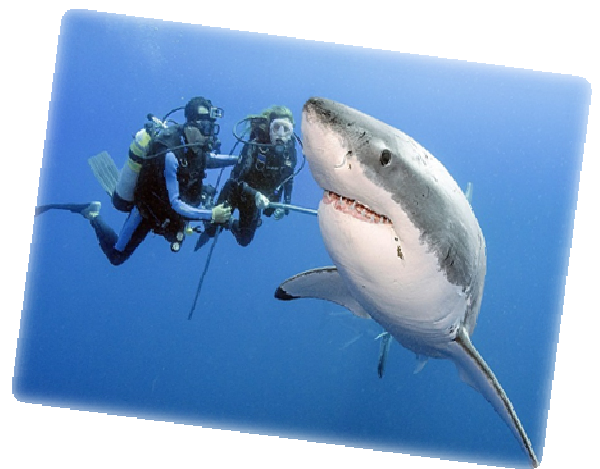

**11. These sharks live...**

- A. in the Atlantic Ocean.
- B. in the Pacific Ocean.
- C. in the Indian Ocean.
- D. All of the above.

**12. True or false:**

	True	False
a. Wild sharks can live up to 40 years .....	<input type="checkbox"/>	<input type="checkbox"/>
b. They are viviparous .....	<input type="checkbox"/>	<input type="checkbox"/>
c. All adults weight 2,300 Kg when they are adults.....	<input type="checkbox"/>	<input type="checkbox"/>
d. They use gills for breathing.....	<input type="checkbox"/>	<input type="checkbox"/>
e. They attack humans because they confuse us for seals.. ..	<input type="checkbox"/>	<input type="checkbox"/>



## Reading 2. Zoo

# Wildland zoo

Look into the eyes of a **Silverback Gorilla** at **Apes Valley**, Swing over Orangutan Forest to watch the orangutans move from tree to tree.



**Australia's best attraction.**  
*(Kid's magazine)*



**Expedition Madagascar** includes 18 exhibits, having a world-class variety of rare and endangered species, including insects, fish, reptiles and the legendary lemurs

Discover the secret cave in **Territories of the Night**, the world's largest nocturnal exhibit. Continue your adventure as you navigate through the world's largest indoor swamp.



### ADMISSION FEES

Children (2 & under) FREE  
Children (3-11) €11.95  
Adults (12 & over) €16.95  
Seniors (65 and over) €15.95



Visit the **Desert Grounds** world's largest indoor desert, without even sweating. Check out the warm weather animals like snakes, pumas and roadrunners. All found under the world's largest geodesic dome.

Dive into the ocean in the **Nautilus Aquarium**. Walk like the penguins or zigzag through the underwater tunnels as you watch the sharks swim all around you.



### ZOO HOURS

Open daily 9 a.m. to 6 p.m.  
Buildings stay open until 5 p.m.

Now through November 1.  
Open year-round except Christmas Day.



"Climb" to the treetops of the rainforest, hear howling monkeys, see colorful birds and discover cascading waterfalls in the **Wild Jungle**. Australia largest indoor rainforest.

Complete this form with the information from the text:

13. Name of the Zoo:

.....

14. Country:

.....



15. Name 4 areas:

.....  
.....  
.....  
.....

16. Open hour:

.....

17. Close hour:

.....

18. Name 5 animals from this zoo:

.....  
.....  
.....  
.....  
.....

19. True or false:

- |  | True                     | False                    |
|--|--------------------------|--------------------------|
| a. The zoo opens all year- round. ....                                 | <input type="checkbox"/> | <input type="checkbox"/> |
| b. If a 12 years old student goes to the zoo he/she will pay € 11.95.. | <input type="checkbox"/> | <input type="checkbox"/> |
| c. If you go to Zoo at Christmas it will be closed.....                | <input type="checkbox"/> | <input type="checkbox"/> |
| d. People can observe pumas visiting <i>Desert Grounds</i> area.....   | <input type="checkbox"/> | <input type="checkbox"/> |
| e. This zoo has the world's largest indoor swam.....                   | <input type="checkbox"/> | <input type="checkbox"/> |



# Writing 1. Holidays Prize!!



You are the **winner** of a fabulous **prize!!** A week in one of these places for you and a friend:

*1-Caribbean relaxing week.*

*2-A week in New York – the big city.*

*3-Adventure week in the Alps Mountains.*

Where will you go? Why? Who are you going to go with? Imagine all the things you will do there.

**Write and e-mail to your friend telling him/her that you win this prize, where are you going, the things you need to take, etc.**

20. Now write your email here:



To...	mybestfriend@navarre.es
Cc...	
Subject:	Holidays prize!!

.....

.....

.....

.....

.....

.....

.....

.....

.....

.....

.....

.....

.....

.....

.....

	0, 1, 2, or 3
Presentation	
Spelling	
Grammatical structures	
Relevance and coherence	
Vocabulary	
Total	



## Writing 2. My pet: Real or Robot?



- Which one do you prefer?
- What are the advantages and disadvantages of each one?

**21.** Write a text explaining which pet do you prefer and why. Do not forget the advantages and disadvantages of each one. Be careful with the punctuation and capital letters, use paragraphs, be creative, ...



.....

.....

.....

.....

.....

.....



